The Best Advertising Medium.

DAILY NEVADA STATE JOURNAL.

Full Local and Telegraphic News.

VOL. XLI. RENO, WASHOE COUNTY, NEVADA, FRIDAY MORNING, AUGUST 11, 1893. NO. 114.

NEVADA STATE JOURNAL

Published Daily and Weekly by

Kelley & Webster.

TERMS OF SUBSCRIPTION

Daily one year, by mail	$6 00
Daily six months, "	3 00
Daily, by Carrier, per week.	15
Weekly, one year, by mail	2 00
Weekly, six months,	1 00

☞The Daily, containing the latest telegraphic news, is published every day except Mondays. The Weekly is published on Saturdays.

FRESH

GARDEN

SEEDS

HODGKINSON'S

DRUGGIST.

RUSS HOUSE,

J. SULLIVAN, - - - - Proprietor.

THIS HOTEL IS WITHIN HALF A MINute's walk from the three railroads centering in Reno, fireproof hard finished and elegantly furnished throughout, with rooms to suit all purses.

Finest of wines, Liquors and Cigars constantly in stock. Call and be convinced and you will come again. m10tf.

MISCELLANEOUS.

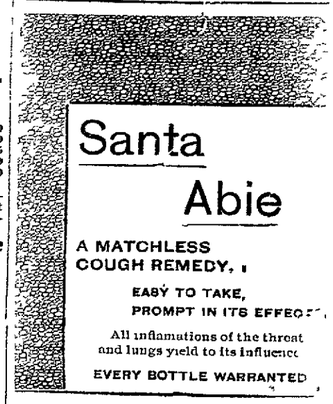

FOR SALE BY

S J. HODGKINSON.

PALACE RESTAURANT.

IN PALACE HOTEL. - - RENO, NEVADA

J. GODFREY, Proprietor.

MEALS AT ALL HOURS,

DAY OR NIGHT

OYSTERS IN EVERY STYLE

☞The public can rest assured that the Palace Restaurant will be maintained as a first-class house.

The Keeley Institute,

CARSON CITY, NEVADA,

IS NOW OPEN FOR BUSINESS. AN INSTITUTE POSSESSING THE sole and exclusive right to sell and administer in the State of Nevada the World Renowned Double Chloride of Gold Remedies discovered and prepared by

LESLIE W. KEELEY,

Of Dwight, Illinois, for the cure of

Liquor, Morphine, Opium and Tobacco Habits and Neurasthenia.

More than 12,000 People Have Been Permanently Cured in the United States.

DR. G. E. SUSSDORFF,

Who introduced **THE KEELEY CURE** in the State of California, and successfully treated more than one thousand patients, will personally conduct the treatment at the Institute

G. E. SUSSDORFF, M. D., President and Medical Director.
W. C. WATSON, Treasurer and Business Manager.

☞For terms and other information address,

THE KEELEY INSTITUTE,

P. O. Drawer 609. aug6 CARSON CITY, NEVADA.

J. M. McCORMACK'S

Marble and Granite Works.

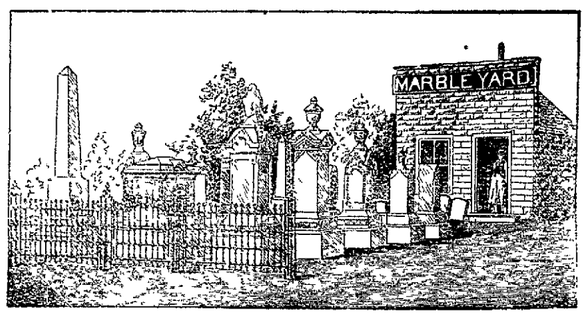

RENO, NEVADA.

Sole Agent for the Celebrated WROUGHT IRON FENCE. Designs and Prices Sent upon Application.

WIELAND'S LAGER.

PARRY & EVANS,

Sole Agents for the State of Nevada for the sale of

John Wieland Brewing Company's

Celebrated Pure and Genuine Lager Beer.

HEADQUARTERS AND BOTTLING HOUSE,

RENO, NEVADA.

☞Favorable terms given to the wholesale trade. All orders for genera and family use promptly filled and attended to.

BOCK BEER

CONSTANTLY ON HAND.

Imprisonment For Snoring.

The club member who goes to sleep and snores in the reading room or library is a nuisance, but the punishment of his offense by a term of imprisonment has not yet been heard of. The magistrates at Aston police court, however, are, it would seem, in favor of such treatment. The London Truth calls attention to a case heard at Aston, where a laborer named John Groves was charged with vagrancy for having slept in a furniture van in the public street. A police constable on his rounds heard loud snores. He was not at first able to discover the origin of the sound, but on getting over a wall into a yard he found the prisoner asleep in a furniture van, snoring in such a manner as to make himself heard at a considerable distance from his hiding place.

The prisoner, in reply to the bench, said that he had been at work at Sutton, and on returning to his home to Aston he was unable to gain admission, so that he went and slept in the van. The deputy magistrate's clerk pointed out, however, that he was disturbing the neighborhood with his mighty snore, whereupon the magistrates, probably taking this heinous offense into consideration, for nothing else was alleged against the prisoner, positively sentenced the wretched man to six weeks' hard labor.

Uncle Peter's Circus Ticket.

On Saturday last Uncle Peter L. Scaggs of Louisa came down to see the circus and brought along a ticket purchased 12 years ago, when Robinson's circus exhibited at Louisa. Uncle Peter is a widower, and when the show was at Louisa he purchased two tickets, expecting to take his lady love to see the "animals." Before the show began they had one of those lovers' quarrels which so frequently turn anticipated pleasures into bitter disappointment, and as a result Uncle Peter went to the circus in single harness. He placed the extra ticket in his pocketbook, and for the 12 long succeeding years kept it as a reminder of a lost sweetheart. Last Saturday he presented this ticket to the gatekeeper, who demanded to know where he got it. "I paid my money for it 12 years ago, when this show was at Louisa," replied Uncle Peter. "Well, my old friend, you look like an honest man, and I guess the ticket is all right. Pass in," was the reply made, and Uncle Peter waltzed in, feeling that if he had lost the old girl he had saved the money paid out for her edification.—Catlettsburg (Ky.) Democrat.

The Chief Justice on the Geary Law.

The chief justice of the United States has filed his written opinion in the case of Yick Wo, unregistered Chinese laborer. It is very interesting reading. He holds that the provisions of the fifth and fourteenth amendments shelter all persons of whatever nationality, race or color within the territorial jurisdiction. He describes the punishment of deportation sought to be inflicted on Yick Wo under the provisions of the Geary act as in effect a legislative sentence of banishment, unknown to the organic law and in violation of it. Concerning the Geary act itself, the chief justice says that it "contains within it the germs of the assertion of an unlimited and arbitrary power in general incompatible with the immutable principles of justice, inconsistent with the nature of our government and in conflict with the written constitution by which that government was created and those principles secured."—Hartford Courant.

Anxious to Break Gladstone's Heart.

Lord Randolph Churchill, speaking at Leicester on Wednesday, revived the history of the three conspicuous Irishmen who had broken their hearts over the repeal of the union, or something equivalent to it—O'Connell, Butt and Parnell. Now Mr. Gladstone is engaged in the same enterprise and will experience just the same fate. Great Britain will soon have an opportunity of showing its determination not to allow this empire to be disintegrated to please "the civilized world" or the powers who grudge England her prosperity and would gladly see her weakened by her own folly in taking a step backward into division, when all other states are taking steps to attain a stronger unity and a completer organization. Lord Randolph evidently expects an early dissolution.—London Spectator.

Children Cry for Pitcher's Castoria.

THE REAL ESTATE BULLETIN.

$2,500—6 Room Cottage Eastlake finish, one block from University. Lot 70x140. Modern Improvements.

$600—Lot 70x150. Second street. Powning Addition.

$2,500—Fine New 5 Room Cottage. Eastlake finish. Lot 100x95. Second street.

$525—Nice Home Marshe's Addition. A golden opportunity for a poor man.

$3,400—House, New, 9 rooms, Eastlake finish, well plumbed. Virginia street.

$2,600—The Jaques place, with 2 lots in rear, facing Granite street.

$375—Lot on Bell street.

$700—2 fine lots, Second street, Powning Addition.

$1,200—Buys you a very nice hard-finished house, one and a half stories high, with 9 rooms. Lot 50x100, in Western Addition.

Information furnished to would-be settlers.

Lands in California. Lands in Nevada. Lots in Reno, Nevada's Metropolis.

CHEAP LANDS FOR SETTLERS, Titles Perfect.

No promises to deliver water, but unquestionable water rights go with places.

Henry B. Rule
The Real Estate Agent,
31 and 32 Virginia Street, Reno, Nevada.

H. C. McCART

IS PREPARED TO DO PLAIN AND ORNAmental plastering at reasonable rates. Concrete floors and cement sidewalks a specialty. Parties desiring anything done his line will find he is unexcelled. Leave orders at Bank of Nevada. my28tf

WAKE UP.

If you wake up in the morning with a bitter or bad taste in your mouth, Languor, Dull Headache, Despondency, Constipation, take Simmons Liver Regulator. It corrects the bilious stomach, sweetens the breath and cleanses the furred tongue. Children as well as adults sometimes eat something that does not digest well, producing Sour Stomach, Heartburn, Restlessness, or Sleeplessness—a good dose of Regulator will give relief. So perfectly harmless is this remedy that it can be taken by the youngest infant or the most delicate person without injury, no matter what the condition of the system may be. It can do no harm if it does no good, but its reputation for **40 years** proves it never fails in doing good.

A New Departure.

Not a Dollar Need be Paid Until Cure is Effected.

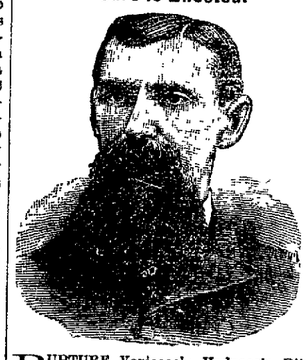

RUPTURE, Varicocele, Hydrocele, Piles Fissure, Fistula, Ulceration, etc., CURED in from 30 to 90 days, without detention from ordinary business. No knife, ligature or caustics used. Also, all FEMALE and CHRONIC Diseases successfully treated by new and scientific methods.

MAHLON M. LOSEY, M. D.

Of the well known firm of DRS. PORTERFIELD & LOSEY (Specialists), S. F., will be at

Palace Hotel, Reno,

August 14th, 15th and 16th.

Further visits will be made, of which due notice will be given.

☞Parties should call for examination during first visit if possible. Consultation and examination FREE. my18m3dw

Cool, Sharp Beer,

5 Cents a Glass,

AT THE—

Monarch Saloon.

Also Fine

WINES, LIQUORS AND CIGARS.

First-Class Billiard and Pool Tables.

MATSON & VORM, Proprietors.
je2tf.

PIKE & HOLLINGSWORTH,

SUCCESSORS TO HENRY RUHE,

Commercial Row, near Sierra Street, Reno, Dealers in

Family Groceries, Fresh Fruits,

VEGETABLES,

HAM, BACON, LARD, ETC.

Our stock is large, fresh and choice
Orders will receive prompt attention.
Goods delivered to all parts of town free.
Give us a call and try our goods and prices.
jy16tf

G. E. HOLESWORTH,

ARCHITECT AND BUILDER,

RENO, NEVADA.

Plans Furnished and Estimates Made.

AGENT FOR STEEL ROOFING.

Residence and place of business—Corner of First and Virginia streets. my8

BURKE BROTHERS,

RENO, NEVADA,

CONTRACTORS AND BUILDERS, WILL contract for brick and stone work for building furnaces, retorts, etc.

FIRST-CLASS BRICK FOR SALE.

☞All work guaranteed. Correspondence solicited. aug16

FOR LADIES ONLY!

—You Will Find the—

PROPHYLACTIC COMPOUND

Just what you need. It is the only sure absolutely safe preventive ever discovered by medical science. Every bottle guaranteed. For sale by

J. B McCULLOUGH, Reno Nev.
ne8ly Wholesale Agent for the State of Nevada

ANDREW PATTERSON,

BUILDER, ARCHITECT * * * * * * * * AND CONTRACTOR.

—RENO, NEVADA.—

Plans for buildings and estimates of cost furnished. Contracts taken for any size or style building.

Orders left at A. Nelson's cigar store will receive prompt attention. jy20tf

FIFTY-CENT COLUMN.

☞All classes of legitimate advertisements not exceeding six lines inserted in this column at 50 cents per week.

Cleveland

Can declare against silver, but he cannot prevent R. C. Wills from selling goods below cost. Best grade Sacramento flour, $2 65 per 100 pounds; granulated sugar, 12½ lbs, for $1; six cans table gooseberries, $1; five glass jars tomato preserves, $1. Other articles proportionately cheap. aug9tf

Agents Wanted.

Outfits free. From $20 to $100 weekly regularly earned by our salesmen. P. O. box 1371, New York. aug9tf

For Sale.

The property known as Mt. St. Mary's Academy, on the corner of Fourth and Lake streets, is for sale and can be purchased cheap. Apply to T. R. BRADSHAW.
jy29w2

Madame de Monceau,

Accurate card reader, and massage, magnetic treatment. Room 15, Occidental Hotel, for a few days. aug6w1

Wanted.

To know the whereabouts of one large creamery and two milk cans taken from the pavilion during 4th of July week. Information left with Mrs. M. D. Foley or Mrs. H. J. Thyes will be suitably rewarded. jy28

All Aboard!

For steam, tub, shower and plunge baths at Steamboat Springs. Round trip tickets to Steamboat and return, including bath, only $1 Tickets for sale at V. & T. R. R. office, Reno. Fine Grove for picnic parties; grounds free. J. T. BANNING,
jy18tf Manager.

Lost.

A gold claw cravat pin set with moonstone and a dollar gold pin bangle with "Hazel" engraved thereon. Finder will please leave at the JOURNAL office and receive reward. jy25tf

Fresh Milk.

If you want pure, fresh milk call on Kelley & White They deliver milk to any part of the city, morning and evening. The cleanliness of their dairy and surroundings is their pride. Give them a trial. jy2tf

Cheap Wood.

Block wood from the Verdi mill, first-class for cooking, for sale cheap and delivered to any part of town. Leave orders at Dixon Brothers' meat market, or address
M. C. MYERS,
je30tf Verdi, Nev.

Washoe Lunch Counter.

The best meals in town; choice steakes and chops cooked to order. You pay for what you get, and your order is promptly filled.
jy1tf WAUSEN & GOTTSCHALK.

Removal.

The Western Bi-Chloride Institute of Reno has rented a cottage at Steamboat Springs where it guarantees to cure the liquor, opium, cocaine and tobacco habits. Terms Reasonable. Correspondence as to treatment solicited. F. McRAE, Secretary,
je16tf Reno, Nev.

Best Milk System.

The bottled milk system introduced here by the Reno Creamery Dairy is adopted in all the principal cities and approved by boards of health. my23tf

J. Westlake

is now prepared to make boots and shoes cheaper than ever before. Call and see his improved manner of manufacturing. Repairing done at short notice. Shop in north side of village. aug22tf

Oscar Hildebrant

The piano tuner is now residing permanently in Reno, and will receive a limited number of piano pupils. Leave orders at C. J. Brookins or address Oscar Hildebrandt by mail. feb3tf

Occidental : Hotel.

Formerly known as the Clarendon

Man Chu'ged Hands

And will be run under the NEW MANAGEMENT as a

STRICTLY FIRST CLASS HOUS

Meals 50 and 25 Cents

Served from 6 A. M. to midnight

MR. AND MRS. JOHN WERELY,
Proprietors.

ASSESSMENT NOTICE.

NORTH TRUCKEE DRAIN DITCH COMpany,—office and principal place of business, Reno, Nevada; location of property, Truckee Meadows. NOTICE is hereby given that at a meeting of the North Truckee Drain Ditch Company, held on the 8th, day of August, an assessment [No. 18.] of three dollars per share was levied upon each and every share of the capital stock of the company, now issued, payable immediately to the secretary at the office of the company in Reno, Nevada. Any stock upon which said assessment shall remain unpaid on the

9th. Day of September, 1893,

will be deemed delinquent, and will be advertised and sold at public auction to pay such delinquent assessment, costs of advertising and expense of sale.

By order of the Board of Trustees.
T. V. JULIEN, Secretary.
RENO, August 8, 1893.

ALFRED NELSON,

Dealer in Imported and Domestic

GIGARS AND TOBACCO,

Gents' Furnishing Goods, Hats, Caps, Gloves and Men's Underwear, And a Large and Well Selected Line of

CUTLERY AND NOTIONS.

West Side of Virginia St. Reno, Nev.

A Marble Sidewalk Marks the Store
jan16

PROPOSALS TO PAINT ENGINE HOUSE.

Proposals will be received up to 10 o'clock A. M. Monday, August 21, 1893, for the painting of the Reno Engine House.

The sides and ends to be given two coats of lead and oil, the roof to be painted with mineral and oil.

The board reserves the right to reject any and all bids.

O. EVANS, Clerk.
RENO, July 17, 1893.

BUSINESS FOR SALE.

A GOOD PAYING BUSINESS FOR SALE. For particulars inquire at the Washoe Brewery, or address P. O. box 310, Reno, Nevada. jy20w1

NEVADA STATE AGRICULTURAL SOCIETY

NINTH ANNUAL FAIR,

—HELD AT—

RENO, NEVADA,

September 18 to 23,

[INCLUSIVE]

Trotting, Pacing and Running Races!

Grand Stock Exhibit!

Bicycle Races!

Fine Exhibit of Agricultural, Horticultural and Household Products.

Excursion Rates on All Railroads.

☞For Premium List, Speed Program or other information address the Secretary.

W. O. H. MARTIN, President.

C. H. STODDARD, Secretary.

ANHEUSER -|- BUSCH -|- BREWING -|- ASSOCIATION

J. G. KERTH.

Sole Agent for Reno, Carson, Virginia City and all Western Nevada for this

CELEBRATED

Budweis Lager Beer.

Correspondence solicited, and all orders promptly attended to. A trial will convince of its superiority over all other brands in the market.

State Line Mills.

Clear and Common Lumber, Lathe, Shingles,

WOOD AND POSTS.

Address S. A. HAMLIN, Reno, Nevada, or Marmol, Nevada.

NEATEST

Spring and Summer CLOTHING, And Furnishing Goods

M. NATHAN'S

The Pioneer Clother.

RENO, NEVADA.

J. B. McCULLOUGH,

DRUGGIST and APOTHECARY

Commmercial Row, Reno, Nevada.

☞Prescriptions Carefully Prepared☜

FROM THE PUREST DRUGS ONLY.

An Elegant Assortment of Toilet Articles, Picture Frames, Wall Paper, Paints, Oils, Glass, Etc.

Agent for THE WHITE SEWING MACHINE.

NewspaperARCHIVE®

NEVADA STATE JOURNAL.

FRIDAY, AUGUST 11, 1893.

WHAT SINCERE SILVER MEN SHOULD DO.

There are several statesmen who talk loudly for silver while doing all in their power against the only political party that favors it, and attempt to ridicule the thirteen Populists in congress who decided to vote as a unit for free coinage These inconsistent gentlemen forget, if they ever did trouble themselves to ascertain the fact, that only nine Republicans, one of whom was Mr. Bartine of Nevada, voted for free coinage on July 13, 1892, the last time congress voted on the question.

If those who opposed the Weaver ticket in Nevada at the last election are sincere in their professed advocacy of free coinage, they should meet in convention, admit that they were mistaken, apologize for the mistake and pledge themselves henceforth to vote only for the nominees of the party that unequivocally declares in its national and state platforms for the free and unlimited coinage of silver. By such action they will clear themselves of the charge of hypocrisy, show that their opposition to the only silver party in the country was an error of judgment and promise that in future they will practice what they profess to believe and endeavor to be consistent.

It is now evident to the most obtuse intellect that the financial question is the paramount political issue That question in plain language is Shall silver be completely demonetized and the gold standard adopted in the United States: The Republicans who had control of both houses of congress and the administration two years ago virtually declared against remonetization, and there is cause to fear that the Democratic party, which is now in the ascendancy at Washington, will do likewise Under such circumstances there is but one course for the honest advocates of free coinage to pursue and that is to unite and put men in control of the government who are in accord with their views Instead of holding non-partisan meetings, as was done in Reno recently, for the alleged purpose of proclaiming that the old parties favor free coinage, when it is well known they do not, let all declare their allegiance to the party that is known to be for silver, and give it their cordial and hearty support.

THE SAN FRANCISCO POSTOFFICE SITE.

At the time a site for the new San Francisco postoffice was selected it was alleged that the commission appointed by the government to make the selection conspired to defraud Uncle Sam. The San Francisco papers had much to say against the selection and charged the commission with corruption. Now ex-Chairman Bankhead of the committee on public buildings proposes to investigate the matter in the present congress. He makes sweeping charges which include those who sold the site as well as the commission which purchased it for the government. He says he shall lay specific charges before congress against the commission, whether Democrats or Republicans are affected thereby. An outrageous fraud has been perpetrated and he says it should be exposed. Experts appraised the property at about one-half what the government paid for it, and he believes that the sellers as well as the purchasers are implicated in the fraud and that the owners did not receive half of what was paid for it This can be substantiated and when exposure comes it will be a lesson to those commissioned by the government to make purchases.

The postoffice site cost over one million dollars. It is situated in what was shown to have been marshy ground at one time and now filled in with sand. Real estate dealers as well as experts appointed by the government said the price paid was twice the value of the land. The commission took what appeared to be more than official interest in the site and it was surmised that they received several hundred thousand dollars from the owner of the property for accepting it for the government.

A FALSE REPORT.

There is no truth in the report which is industriously circulated about town that Senator Stewart introduced a bill to issue $100,000,000 in government bonds. The senator is not in favor of issuing bonds, while there is plenty of bullion in the national treasury upon which legal tender money could be issued. As stated in the JOURNAL Wednesday, Senator Stewart introduced two bills, one to restore the right of silver coinage and the other to supply the deficiency in currency by issuing notes for the silver bullion now in the treasury.

THE people everywhere demanding money, the government unable to supply the demand for standard dollars with millions of ounces of bullion in the treasury and silver coinage suspended, are the conditions that confront us

IT is estimated that there are 100,000 men out of work in New York city and they are making arrangements for a parade which is to take place next week.

EVERY standard dollar coined under the Bland act is represented in the circulation, yet we are told there is no demand for that class of money.

OHIO DEMOCRATIC CONVENTION.

The Silver Men in the Ascendancy.

CINCINNATI, August 10.—The Democratic state convention met in Music hall to nominate a state ticket. It was called to order by Chairman Crites of the state central committee, who delivered an address in which he held Sherman, McKinley and the Republicans responsible for the financial ills of the country.

Hon. C. H. Barger was elected temporary chairman. He said Cleveland left his republican successor a surplus of a hundred millions in the treasury, with annual revenues of ninety-five millions in excess of expenditures. Silver was purchased and coined, not stored away as a useless metal. The free gold above the reserve was ninety-five millions, and a gold stream from Europe turned toward our shores, the net gain during Cleveland's administration being nearly fifty-five millions. Four years of Republican control left the country confronted with the question, What shall we do with the deficiency? As a result of reckless extravagance

Yet the Republicans, who were responsible for this condition of affairs, hoped to profit by it politically, through the distress of the masses. In other words they hoped the people would censure the assignee of an improvident and reckless spendthrift and reward the spendthrift that caused the trouble with which the assignee must deal.

He then took up the silver question declaring that the Constitution of the United States never intended the government should purchase and store either gold or silver, but that it should fix the weight of coins. Congress might, however, limit the coinage, but coinage should be free up to the limitation. The currency should be based on coin, but the ratio should not be controlled by the ideas of the governments of Europe, nor be dominated by those of a single city of this country whose interests turn toward Europe.

He declared the party still in favor of tariff reform and denied that the bank failures were the result of the fears of the people. This reform would not interfere with the interests of the country.

The temporary organization was then made permanent.

The platform approves the platform of the national convention at Chicago, especially the tariff and currency planks; congratulates the country on the prospect of measures of relief as outlined in the president's message; expresses confidence that the Democratic congress will devise wise laws to that end, and continues as follows:

The financial situation is an unfortunate legacy of the Republican administration. It is the natural result of the McKinley tariff, the Sherman silver law, the extravagance of the party lately in power and the creation and fostering of trusts and corrupt combinations by that party. All combining to shape credit, create distrust in the money of the country and paralyze business.

We recommend the national banks be permitted to issue currency to an amount equal to the par value of the United States bonds deposited with the treasurer of the United States to the end that the volume of the currency be immediately increased.

The platform then declares the interest of every true soldier and pensioner demands that the pension roll be made and preserved as the roll of honor; declares in favor of a just and liberal recognition of the claims of veterans, and favors the granting to them all that patriotism could ask and national gratitude demand; but that the granting of pensions on fraudulent claims for partisan purposes in contravention of the law as practiced under the last administration needs investigation and correction, the party pledging itself that the rightful claim of no Union soldier to a pension shall be denied, nor the allowance of any worthy pensioner disturbed.

The platform closes by saying that the country has an abiding faith in the integrity, patriotism and exalted courage of President Cleveland. True to the people, watchful of their interests, he will enforce honest and economical methods in the conduct of public affairs and secure to every section the blessings of good government.

L. T. Neal, the silver men's candidate, was nominated for governor.

THE SILVER QUESTION.

Bland Prepared to Introduce a Bill.

WASHINGTON, August 10.—Bland is prepared to introduce a bill which provides for the free coinage of silver and the repeal of the purchasing clause of the Sherman act.

Speaker Crisp and Secretary Carlisle have held a consultation relative to the rules to be adopted in the house. The administration, it is said, feels the necessity of the house passing such rules as will permit speedy action on the financial question.

Pensions Suspended.

WASHINGTON, August 10.—Upon inquiry at the pension office it was learned that up to date 6,472 pensions have been suspended which were granted under the act of June 27, 1890, the average being 170 daily. A large proportion of these cases, it is said, were suspended pending a medical examination.

In consequence of the scarcity of silver coins, the Italian government has ordered the issue of $2,000,000 of bronze coins and $6,000,000 in notes of one lira each. The lira is equivalent to about 19½ cents.

Mesmin's French Female Pills. No married woman should be without them. Sold by McCullough.

Telegraphic Notes.

Bar silver advanced to 76 cents an ounce in New York yesterday.

The president was hanged in effigy yesterday at Golden, Colorado.

Patrick Egan, late Minister to Chile, arrived in New York yesterday.

The senate has adjourned until Monday and the house will probably do so to-day.

Over $4,000,000 in gold arrived in New York yesterday from London, and $146,000 arrived from Havana.

It is stated that President Cleveland will return to Buzzard's Bay in a few days. This, it is believed, will tend to disorganize the anti-silver men.

A proposition to allow national banks to issue notes up to the par value of bonds deposited by them in the treasury, is received with much favor in the senate.

The Caldwell county bank and the Exchange bank of Polo, Missouri, have closed their doors, as has also the American National bank of Nashville, Tennessee.

The Ohio Democratic State Convention nominated Lawrence T. Neal for governor; Colonel W. A. Taylor for lieutenant governor; J. W. Sater, judge of supreme court; B. C. Blackburn, state treasurer; J. P. Bailey, attorney general. Neal is a silver man.

BREVITIES.

The merry-go-around opposite the Palace hotel will run every evening beginning at 5 o'clock; 5 cents a ride. Everybody tries it. No accidents.

aug10tf J. G SAUTTER, proprietor.

W. H. Joy, who takes quite an interest in prison management, has a copy of the *Prison Mirror*, published in the Minnesota penitentiary. It is well edited and neatly printed, proving that good writers and typos sometimes get locked up.

The *Chronicle* says Jim Townsend was 70 years old last Friday and the people of Lundy gave him a birthday party. The entire population participated in the festivities, and eating, drinking, dancing and other enjoyments were indulged in until sunup next day. Jim seemed the youngest in the assemblage and expects to live another century.

The *Silver State* says Deputy Sheriff Anderson of Humboldt was put on the trail of a man supposed to be William Fredericks, who shot Brakeman Bruce at Gold Run and who is supposed to have murdered Sheriff Pascoe of Nevada county, Cal., and followed it in to southeastern Oregon, where he found he was pursuing the wrong man.

George B. Jefferis, who is under indictment for the murder of Miss Olga Ayers, at Brighton, Cal, and has not yet been acquitted of a charge of bigamy, wants the district attorney of Alameda county to issue warrants for the arrest of the officers who arrested him and prosecute them for imprisoning him.

Railroad Concessions.

A Carson dispatch says Superintendent Yerington says the V. & T. railroad is and has been prepared to make reductions on ore, wood and lumber freights to the point of almost no profit, if other interests connected with the Comstock mines do the same. The sole object being to place the mines on a living, paying, if possible, basis, giving employment and business to the people.

Ventilation.

Not the politician's sort, but the fresh air you need. Health and comfort often suffer for this kind of ventilation. Never sleep in a poorly ventilated room. You'll wake up unrefreshed, out of sorts and bilious. Perhaps you can't improve the ventilation, but you can take Simmons Liver Regulator for that torpid liver, to keep it active against the ill effects of a close atmosphich causes that languid feeling.

When Baby was sick, we gave her Castoria.
When she was a Child, she cried for Castoria.
When she became Miss she clung to Castoria.
When she had Children she gave them Castoria.

DIED.

GALERI—On the Truckee Meadows, August 10, 1893, Joseph Galeri, aged about 40 years.

For Constipation Ayer's Pills
For Dyspepsia Ayer's Pills
For Biliousness Ayer's Pills
For Sick Headache Ayer's Pills
For Liver Complaint Ayer's Pills
For Jaundice Ayer's Pills
For Loss of Appetite Ayer's Pills
For Rheumatism Ayer's Pills
For Colds Ayer's Pills
For Fevers Ayer's Pills

Prepared by Dr. J. C. Ayer & Co., Lowell, Mass. Sold by all Druggists.

Every Dose Effective

A GENTLE WOMAN

Wishes a toilet cream to promote that

Brilliant Transparency

of the skin, which is the true beauty of the complexion.

She wishes it to have the true fragrance of the flowers and the gentle tonic action of the healing balsams, which render the skin soft, white and beautiful without injury to it.

She wishes the refreshing, soothing effect of the best and simplest ingredients blended into a perfect cream. She finds it in Cocona Cream and will have no other.

She never uses the paints and face bleaches which are so injurious to the skin.

GENTLEMEN after shaving find Cocona Cream most excellent.

COCONA WATER is the natural fragrance of flowers for the toilet and bath.

COCONA BALM Prevents and Heals chapping, breaking and roughness of the skin.

THE COCONA TOILET SPECIALTIES are manufactured only by the

Cocona Company,

SAN FRANCISCO, CAL.,

and we have secured the agency of same, as it is our constant effort to supply the public with the finest and latest Toilet Articles and the purest of Drugs and Medicines.

WILLIAM PINNIGER, Druggist.

COCONA CREAM

Is the latest and best of all toilet creams, to render the skin soft, white and beautiful without injury to it. It is excellent for sunburn and to remove tan and freckles and other blemishes. Every lady should have a bottle and it may be had of Wm. Pinniger, druggist.

Bucklen's Arnica Salve.

The best salve in the world for Cuts Bruises, Sores, Ulcers, Salt Rheum, Fever Sores, Tetter, Chapped Hands, Chilblains, Corns, and all skin Eruptions, and positively cures Piles or no pay required. It is guaranteed to give perfect satisfaction or money refunded. Price 25 cents per box. For sale by S. J. Hodgkinson.

Guaranteed Cure.

We authorize our advertised druggist to sell Dr. King's New Discovery for Consumption, Coughs and Colds, upon this condition. If you are afflicted with a Cough, Cold or any Lung, Throat or Chest trouble, and will use this remedy as directed, giving it a fair trial, and experience no benefit, you may return the bottle and have your money refunded. We could not make this offer did we not know that Dr. King's New Discovery could be relied on. It never disappoints. Trial bottles free at S. J. Hodgkinson's drug store. Large size 50c and $1.

FOR SALE.

WE, THE EXECUTORS OF THE

ROSS ESTATE,

Offer for Sale About

3,000 HEAD

TWO-YEAR OLD

Mutton Wethers,

AND ABOUT

10,000 HEAD,

More or Less, From One Half to Three-Quarter Blood

MERINO STOCK SHEEP,

Consisting of Ewes and Lambe, in bands of From 2,000 Upward.

THESE SHEEP ARE

All Clean and Free From Scab,

Are now on the Range, and when sold will be delivered at Mountain City, Nevada.

JOHN P. ROSS,
H. T. FREUDENTHAL,
M. H. MILLER,
Executors.

For further particulars address,

M. H. MILLER,
Elko, Nevada.

Or H. FREUDENTHAL,
Mountain City, Nevada.
aug5-1m

PALACE BAKERY

East side Virginia Street.

Fresh, Wholesome Cakes, Pies and Bread Constantly on Hand.

ICE CREAM SODA AND ICE CREAM

At All Hours.

Fresh Candy and Nuts.
Wedding Cakes a Specialty.
Toys and Fancy Articles.
Goods delivered free to any part of the city.
JOHN PETERSON, Proprietor.

JOHN SUNDERLAND'S ADVERTISMENT.

A BIG CUT IN CLOTHING!

From and after this date, June 1st, I shall sell all my

MEN'S AND BOYS'

CLOTHING, UNDERWEAR, SOCKS AND HATS,

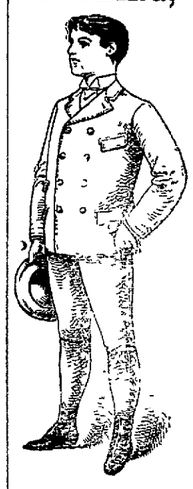

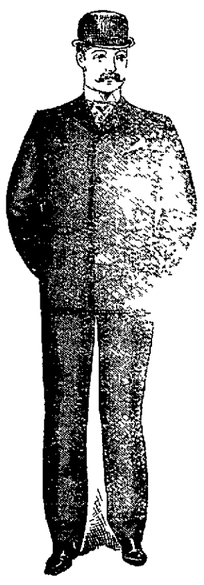

And anything in my stock cheaper than the same class of goods can be bought anywhere on the coast.

Men's Fine Sack Suits	$6 00
Men's Fine Sack Suits	7 00
Men's All Wool Sack Suits	8 00
Men's All Wool Sack Suits, any color	10 00
Men's Best Suits	12 00
Youth's Sack Suits, 14 to 18	5 00
Youth's Sack Suits, 14 to 18	6 00
Youth's Sack Suits, 14 to 18	7 00
Youth's Sack Suits, 14 to 18	8 00
Men's Underwear per Suit	1 00
Men's Fine Balbriggan per Suit	1 50

I have Fine Balbriggan for $2, $2.50 and $3 per Suit.

Boys' Knee Suits from 4 to 12 years.

Boys' Suits..... $2.00, $2.50, $3.00, $3.50. $4.00

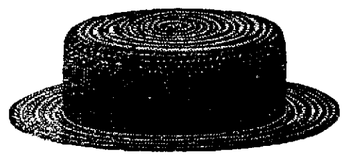

I HAVE A LARGE LINE OF MEN'S AND BOYS'

STRAW HATS,

which will be sold regardless of cost.

Men's Neat Late Style Straw Hats, price from 25 cents to $1 50
Children's Straw Hats from 10 cents to $1 00

TRUNKS.

I have ONE HUNDRED TRUNKS of Eastern manufacture, which I propose to sell AT COST, prices as follows.

$3.50, $4, $5, $5.50, $6, $7, and $8.

I have them in all sizes. Can accommodate anyone, either in size or price.

JOHN SUNDERLAND,

Virginia St., - - - Reno, Nev.

SWISS SALOON,

J. REA & F. MARRA, Props.,
Center Street, Near Western Union Office.
P. O. Box 517, RENO, NEV.

FINE WINES AND BRANDIES.

Claret and White Wine

50 Cents per Gallon.

Low rate given at Wholesale.

Also Fine Sherry and Port Wine.

A carload of Claret and White Wine just received.

Goods delivered to any part of the city free of charge.

Winery and Distillery at Gilroy,

P. O. Box 3, GILROY, Cal.
je 21tf

CHARLES E. CLOUGH,

BUILDER, ARCHITECT, AND CONTRACTOR,

RENO, NEVADA.

Plans for buildings and estimates of cost furnished Contracts taken for any size or style building. Residence near the University. Orders left at Sunderland's shoe store will receive prompt attention marl0tf

RUHE & MIDDOUR,

WHOLESALE & RETAIL DEALERS IN

BEEF,

Mutton, Pork, Sausages, Veal, Etc.

Meat delivered to all parts of the city.
SHOP—Commercial Row, Reno, Nevada.

G. W. LARCOMBE. E. B. COFFIN

COFFIN & LARCOMBE,

DEALERS IN

Groceries, Tropical Fruit, Vegetables

FRESH FISH.

North side of the Railroad Track, Sierra St.
RENO, NEVADA.

STOCK CATTLE FOR SALE.

THE UNDERSIGNED OFFERS FOR SALE 800 head of stock cattle.
The cattle are well bred and in good condition. For particulars as to price, etc., apply to or address ED. M. EMMONS,
jy14tf Lovelock, Nev.

VIAVI.

Main Office at Mrs. B. E. Hunter's

Also For Sale At

Miss L. F. Sheldon's Art Rooms,

Also of the Local Agents.

I would be pleased to answer all questions, either personally or by letter, regarding the many diseases which VIAVI CURES.
MRS. B. E. HUNTER.
jy20tf

"The Comfort" Tonsorial Parlors.

No. 9, VIRGINIA ST., RENO, NEVADA.

A. C. HELMOLD, - Proprietor.

Comfort of patrons the first consideration.

HOT AND COLD BATHS AT ALL HOURS.
"Cleanliness is next to Godliness."

FURNITURE.

E. C. SESSIONS & CO.,

DEALERS IN ALL GRADES

FURNITURE

AND

Upholstered Goods,

Virginia St., Three doors south of First National Bank.

HAVING THE LARGEST AND BEST SELECTED STOCK OF GOODS In our line to be found between Sacramento and Ogden, we are prepared to fill all orders and to supply all articles required in furnishing Kitchen, Dining Room, Parlor, Bedroom and Office, at as low rates as can be sold for the same quality of goods.

Bedroom Suits at from $20 to $130.
Chairs 75 cents to $25 each.
Mattresses of all kinds and Quality.
Window Shades fringed and plain.
Combination Step Ladder Chair, neat and convenient.

REPAIRING A SPECIALTY

We have a first-class Upholsterer and can do any work in that line that may be required. Goods delivered to any part of the city or vicinity free.

A few WHEELER & WILSON LATEST IMPROVED No. 9 HIGH ARM SEWING MACHINES for sale at reduced rates.

HENRY B. RULE,

The Real Estate and Insurance Agent.

Scottish Union & National Insurance Company of Great Britain.
Home Insurance Company of New York.
German-American Insurance Company of New York.
National Assurance Company of Ireland.
Springfield Fire and Marine of Springfield, Mass.
Northern Assurance Company of London.
Norwich Union Fire Insurance Society of Norwich, Eng.
Fire Association of Philadelphia, Pa.
Sun Fire and Marine of San Francisco, Cal.
Phœnix Assurance Company of London, Eng.
American Fire Insurance Company of New York.
New Hampshire Insurance Company of Manchester.
Orient Insurance Company of Hartford, Ct.
Mutual Life Insurance Company of New York.
Pacific Mutual Life and Accident Insurance Company of San Francisco, Cal.

All Fire Insurance Policies Written on Day of Application.

Property Bought and Sold on Commission; Property Rented; Rents Collected; Loans Negotiated.

Cheap Lands! Good Homes! Sure Investments!

Lands in any part of Nevada, and Lassen and Sierra Counties in California.

Office in THOMPSON'S BLOCK, VIRGINIA ST. Reno, Nev.

Leading Boot and Shoemaker

OF RENO. DEALER IN

BOOTS & SHOES

The Cheapest House in Town

ALL WORK DONE IN A WORKMANLIKE MANNER.

No Botch Work Allowed to Go Out of the Shop.

H. F. PAVOLA.

Next door to Berry & Novacovich's Store, Commercial Row, Reno, Nev.

NEWSPAPER ARCHIVE®

"August Flower"

For Dyspepsia.

A. Bellanger, Propr., Stove Foundry, Montagny, Quebec, writes: "I have used August Flower for Dyspepsia. It gave me great relief. I recommend it to all Dyspeptics as a very good remedy."

Ed. Bergeron, General Dealer, Lauzon, Levis, Quebec, writes: "I have used August Flower with the best possible results for Dyspepsia."

C. A. Barrington, Engineer and General Smith, Sydney, Australia, writes: "August Flower has effected a complete cure in my case. It acted like a miracle."

Geo. Gates, Corinth, Miss., writes: "I consider your August Flower the best remedy in the world for Dyspepsia. I was almost dead with that disease, but used several bottles of August Flower, and now consider myself a well man. I sincerely recommend this medicine to suffering humanity the world over."

G. G. GREEN, Sole Manufacturer, Woodbury, New Jersey, U. S. A.

PROFESSIONAL CARDS.

DR. E. C. PHELPS.

DENTIST — OFFICE IN BANK OF NEVADA'S new building, Reno, Nev.

All operations in MODERN DENTISTRY skillfully executed at reasonable rates and satisfaction guaranteed.

*** OFFICE HOURS—9 A. M. to 5 P. M.

DRS. PHILLIPS & PHILLIPS

PHYSICIANS AND SURGEONS.

OFFICE — New Nevada Bank Building, Rooms 3, 4 and 5.

DR. W. A. PHILLIPS—Office hours, 8 to 10 A. M. and 1 to 3 P. M. Residence, Corner Sierra and First streets.

DR. P. T. PHILLIPS—Office hours, 10 to 12 M., 3 to 4 and 7 to 8 P. M. Residence, West street, second house north of railroad.

BENJAMIN F. CURLER,

ATTORNEY-AT-LAW.

DISTRICT ATTORNEY —OF— WASHOE COUNTY.

OFFICE AT COURTHOUSE.

WM. WEBSTER,

ATTORNEY-AT-LAW

RENO, NEVADA.

OFFICE — First National Bank Building, upstairs. jan1

T. K. STEWART.

SURVEYOR AND CIVIL ENGINEER.

UNITED STATES MINERAL DEPUTY.

OFFICE—Virginia street, Reno, Nev. jan1

DR. H. H. HOGAN,

PHYSICIAN AND SURGEON.

Office hours from 9 A. M. to 5 P. M. daily. Office and residence on Center street, near 1st, Reno, Nev. jy10tf

H. L. FISH,

NOTARY PUBLIC AND CONVEYANCER.

Deeds and other papers drawn and acknowledgments taken at reasonable rates.

OFFICE—In First National Bank.

F. M. PAYNE,

PIONEER HOUSE MOVER. Twenty years' experience in Nevada.

Will attend to orders from outside towns. References from Carson, Hawthorne, Wadsworth, Amedee and other places. Office: West street. P. O. Box 176. Reno, Nevada. apr293

C. A. NORCROSS.,

NOTARY PUBLIC AND TYPEWRITER.

Office with Baker, Wines & Dorsey, First National Bank Building. Typewriting done at reasonable rates. jy18tf

ROBT. M. CLARKE

ATTORNEY-AT-LAW.

RENO OFFICE — Virginia street, in Powning's new building.

D. W. RULISON, D. D. S.

DENTIST—Graduate of the College of Dentistry, University of California, formerly with and successor to Dr. Mayo A. Greenlaw. Parlors in Powning Building, Virginia street. Office hours from 9 A. M. until 5 P. M. Nitrous Oxide Gas administered for the painless extraction of teeth. All operations in dentistry skillfully performed and satisfaction guaranteed. ap8tf

CHAS. A. JONES,

ATTORNEY-AT-LAW.

RENO, NEVADA

au8-91tf

H. B. MAXSON, C. E.

UNITED STATES DEPUTY MINERAL Surveyor for Arizona and Nevada.

OFFICE—Courthouse, Reno, Nev. my1tf

DENTISTRY.

DR. H. A. FREDRICK, FORMERLY of Virginia City, graduate of the Leipsig and Berlin Dental Colleges, has permanently located in Reno, and can be found at his dental parlors,

FIRST NATIONAL BANK BUILDING, ROOMS 13 AND 14.

Dr. Fredrick has a complete outfit of the latest improved instruments, and will guarantee to do nothing but the best of work. je17

THOS. E. HAYDON,

ATTORNEY-AT-LAW.

OFFICE—Powning's building, Reno, Nev.

Nearly Drowned by Hailstones.

C. Stanley Hurlbut, the well known oarsman, had a thrilling experience on the Schuylkill river during the terrific storm on Wednesday night and had to swim for his life.

Mr. Hurlbut is a member of the Malta Boat club, and after office hours on Wednesday started up the river in a single shell to the race course. Here the storm overtook him, and the hailstones perforated the covering of his shell. The craft began to fill with water and settle. It was only by skillful handling that Mr. Hurlbut kept right side up, all the while the hail pelting him in a fusillade.

At one time he was in imminent danger of losing his life by being run down by the four oared shell of the Pennsylvania Barge club, which bore down upon him, appearing suddenly through the veil caused by the storm, not 10 yards away. A blow from the sharp prow of the shell would have been fatal to the oarsman, and Mr. Hurlbut, realizing his peril succeeded by a powerful left hand stroke in throwing his shell out of the line.

The boat shot by like a flash and left the oarsman fighting with the waves, which rolled over his boat, causing it to settle at least one foot. He succeeded in getting to the shelter of a pier at Columbia bridge, when the shell turned, leaving him in the water. With the craft in tow Mr. Hurlbut started to swim to Belmont landing, where he was assisted by several young men who had witnessed his exciting struggle. The shell is a wreck.—Philadelphia Ledger.

Prosperity In Nevada.

We would advise the chronic kicker who thinks Nevada fit only for horned toads and rattlesnakes to take a trip through the country and try to find a better place. The farmers on the Truckee meadows live and dress better than in any other section of the country, have more of the pleasures and comforts of life than any of the farmers in any part of California; they live in better houses, get better prices for their produce and are in every way better off. We hear glowing accounts of the country about Los Angeles, the beautiful orange groves, the immense yield of the land devoted to the cultivation of prunes, but distance lends enchantment to the view. Nevada is just now undergoing a business depression, owing no doubt to the unsettled condition of the financial question, but we are better off here and have less to growl about than the people in San Francisco. Let those who think they have a hard row to hoe dig up their sack and take a trip to other sections of the coast, and we venture the assertion that they will return home better satisfied with themselves and this portion of the world at large.—Reno (Nev.) Gazette.

A Pitiful Scene at a Railroad Accident.

In the recent railroad accident at Newburg, N. Y., one woman—Mrs. Elberson of Setauket, N. Y.—who was severely injured, was taken from the wreck hysterically crying for her baby. She had been traveling with her husband, who was also injured, and Addie, her 3-year-old child. For a few minutes no one could tell her what had become of the little girl. Then the child's dead body was found in the wreck, and hugged closely in her arms was a doll. Mr. Elberson heard his child was dead, but he cautioned the men not to tell his wife.

Mrs. Elberson, although badly injured, refused to go to the hospital until she found the child. Then one of the men, counting on her hysterical condition, placed in her arms the doll that had been found locked in the child's embrace. Mrs. Elberson took the doll and went to the hospital, believing that she had her child.

Labouchere's View of the Seal Question.

I have always been at one with the United States in respect to the seal controversy. By international law we are right, by common sense they are right, and when the former conflicts with the latter I am on the side of the latter. Seals are ferre naturæ, and the United States government weakens its argument by contesting this. Their habitat is the open sea, and once a year they betake themselves to American territory in order to bring their progeny into existence. If slaughtered on the way, they would be exterminated in a few years. No one wants this, but if killed in undue numbers when on the territory of the United States this extermination would equally be the result. Common sense therefore says that they ought to be protected while in the sea, as well as protected from excessive destruction while on land.—London Truth.

Look Out For the "Bible Wagon."

The first electric organ to reach this country has arrived at the Boston custom house from England. It has been built for St. Thomas' church, Taunton. Another curious importation is a "Bible wagon," which has arrived from Glasgow. It is an elaborate affair, strangely fashioned and bright with varnish and gilding. It is equipped with seats, book racks and a high pulpit, which with its stand is mounted on a swivel and can be "aimed" in any direction.—Boston Letter.

A Sturgeon Weighing Over a Long Ton.

Some fisherfolk the other day captured in Yerik bay, on the Don, a sturgeon weighing 72 poods, or about 2,600 pounds English. The fish was taken, singularly enough, in an ordinary net and without damage to the meshes. A sturgeon of this size will give about 10 poods of caviare, having a marketable value of 1,000 rubles.—London News.

Tacoma's whistling well has commenced operations again after a silence of two years. Residents in the neighborhood say that just previous to every storm it commences forcing out air of a gaseous nature, and that a person looking down stands a good chance of suffocation.

Five hundred and forty-two thousand four hundred and twenty-five books have been borrowed during the year at the four libraries in Camberwell. This is the highest London record.

Children Cry for Pitcher's Castoria.

WOOD FOR SALE.

Four-foot Wood Delivered for $5.00 a Cord.

Leave orders at Marcus Fredrick's Cigar Store

J. F. Aitken

BALD HEADS!

TRADE MARK Registered.

What is the condition of yours? Is your hair dry, harsh, brittle? Does it split at the ends? Has it a lifeless appearance? Does it fall out when combed or brushed? Is it full of dandruff? Does your scalp itch? Is it dry or in a heated condition? If these are some of your symptoms be warned in time or you will become bald.

Skookum Root Hair Grower

is what you need. Its production is not an accident, but the result of scientific research. Knowledge of the diseases of the hair and scalp led to the discovery of how to treat them. "Skookum" contains neither minerals nor oils. It is not a Dye, but a delightfully cooling and refreshing Tonic. By stimulating the follicles, it *stops falling hair, cures dandruff and grows hair on bald heads.*

☞ Keep the scalp clean, healthy, and free from irritating eruptions, by the use of *Skookum Skin Soap.* It destroys *parasitic insects, which feed on and destroy the hair.*

If your druggist cannot supply you send direct to us, and we will forward prepaid, on receipt of price. Grower, $1.00 per bottle; 6 for $5.00. Soap, 50c. per jar; 6 for $2.50.

THE SKOOKUM ROOT HAIR GROWER CO., 57 South Fifth Avenue, New York, N. Y.

Nevada State Journal

PUBLISHED

DAILY AND WEEKLY.

All the Latest Telegraphic and Local News

Daily by mail, one year	$6 00
Daily by mail, six months	3 00
Daily by carrier, per week	15
Weekly by mail, one year	2 00
Weekly by mail, six months	1 00

THE JOURNAL JOB OFFICE

IS PREPARED TO DO ALL KINDS OF

JOB PRINTING

Promptly and Neatly

AT THE VERY LOWEST PRICES

CONSISTENT WITH FIRST-CLASS WORK.

First National Bank

RENO, NEVADA.

Capital paid in	$200,000 00
Surplus Fund	100,000 00
	$300,000 00

Deposits Received on Favorable Terms. Money Loaned on Approved Security.

Exchange Bought and Sold throughout the United States and Europe. Takes Telegraphic Transfers

INTEREST PAID ON TIME DEPOSITS.

OFFICERS:

D. A. Bender, President
Geo. W. Mapes, Vice President
C. T. Bender, Cashier
George H. Taylor, Assistant Cashier

DIRECTORS:

W. O. H. Martin, A. H. Manning, G. W. Mapes, C. E. Paxton, D. A. Bender, F. M. Lee, C. T. Bender.

SAFETY DEPOSIT BOXES FOR RENT

By the Month or Year at 50 cents per Month.

THE PALACE

—IS—

RENO'S LEADING HOTEL

Light Sunny Rooms,

Restaurant Attached,

Fine Billiard Parlor,

EVERY ATTENTION PAID TO GUESTS. Polite and accommodating attendants in every deprtment. The hotel is first-class throughout, open day and night, and every attention is shown travelers. AL. WHITE.

G. NOVACOVICH. B. J. BERRY

BERRY & NOVACOVICH,

Wholesale and Retail Dealers in

STAPLE AND FANCY GOODS

GREEN AND DRIED FRUIT.

Vegetables, Hardware, Crockery, Glassware

TOBACCOS, WINES, LIQUORS AND CIGARS.

All the novelties in Fancy Groceries. No need to send away for choice goods. Cash trade solicited, and satisfaction guaranteed.

Theory About Bee Stings.

It is a fact not generally known that if one holds his breath wasps, bees and hornets can be handled with impunity. The skin becomes stingproof and holding the insect by the feet and giving her full liberty of action you can see her drive her weapon against the impenetrable surface with a force which lifts her body at every stroke, but let the smallest quantity of air escape from the lungs and the sting will penetrate at once. I have never seen an exception to this in 25 years' observation. I have taught young ladies with very delicate hands to astonish their friends by the performance of this feat, and I saw one so severely stung as to require the services of a physician through laughing at a witty remark of her sister, forgetting that laughing required breath. For a theory in explanation I am led to believe that holding the breath partially closes the pores of the skin. My experiments in that direction have not been exact enough to be of any scientific value, but I am satisfied that it very sensibly affects the amount of insensible perspiration.—Science.

Stanford's Two Palm Trees.

Mr. Stanford was not superstitious, but he believed that his life was linked with that of two palm trees which he had planted in front of his Palo Alto home. He bestowed great care on these trees, and they flourished until a few weeks before his death, when their leaves began to turn yellow. No one noticed this change until one evening the senator called the attention of one of his closest friends to the trees and said he regarded this as a bad omen. He said solemnly, "When those trees die, my life will end." The palm trees are now dead, and Stanford lies lifeless in the shadow of their withered tops.—New York Tribune.

"What Did the Privates Do?"

Pæans of praise have gone up at Admiral Tryon's refusal, with the words "Save yourself," of a life belt offered him. He would have been base indeed had he taken it, and his heroism is simply naught compared to that of the man who had [illegible] of the life belt. Not a single [illegible] touched on the grand [illegible] of the subaltern, yet—from [illegible] point of view at any rate—he [illegible] than the [illegible].—Pall Mall

WHY HOOD'S? Because Hood's Sarsaparilla is the best, most reliable and accomplishes the greatest cures. HOOD'S CURES

Beautiful Lectures on Journalism.

Lectures on journalism are becoming abundant. It goes without saying that 19 times out of 20 they are by those who know nothing of their subject experimentally, but know all about it theoretically. And, oh, how beautifully they do talk! But if they'll only take a little back at it in a practical day in and day out sort of way they'll find that journalism means something else than spider web rainbows and pansy beds, or we'll lose our guess.

We have never known a case where actual experience with book canvassers, committees who want a lot of free advertising in the editorial columns "for the good of the cause, you know," etc., ever failed to leave its impress of stern logic. Those who presume on the duties and responsibilities of journalism and all that sort of pretty talk would see some things at least a little differently if they'd only get down from their high horse and take a hand at journalism themselves.—Milford (N. Y.) Journal.

Roses All the Year Round.

Splendid as the blooms of the June ones are, we want roses [illegible] longer, hence have to look [illegible] Camas, Bourbons and Irish [illegible] give them to us, and they [illegible] disappoint us. Summer roses, as we call them, bloom from first to last, [illegible] their smaller, though sweeter [illegible], flowers until freezing weather comes. When the cool nights of fall come, they make a glorious display of flowers, allowing of the cutting of many a bouquet. The well-known Hermosa, Louis [illegible] maison and Agrippina are among this class. Other good representatives are Appolina, Edward De [illegible], Louise Odier, Bon ami, Caroline Hermosa, Homer, Comte de Dijon, Mme. de Valay, [illegible] d'Ar. Mme Dacher and [illegible] hardy in this [illegible] at all [illegible]

A tired woman, just as much as a sick and ailing one, needs Dr. Pierce's Favorite Prescription. That builds up strengthens and invigorates the entire female system. It regulates and promotes all the proper functions of womanhood, improves digestion, enriches the blood, dispels aches and pains, melancholy and nervousness, brings refreshing sleep, and restores health and strength.

It is a powerful restorative and strengthening nervine, made especially for woman's needs and the only guaranteed remedy for woman's weaknesses and ailments. In all female complaints and irregularities, if it ever fails to benefit or cure, you have your money back.

A great many medicines relieve catarrh in the head. That means that it drives it from the head into the throat and lungs. But, by its mild, soothing, cleansing and healing properties, Dr. Sage's Catarrh Remedy perfectly and permanently cures.

FOR SALE OR RENT.

TWO CATTLE RANGES—ONE SITUATED in Modoc county on the South Fork of Pit river and its tributaries, and the other near Painter Flat and generally known as Hole-in-the-Ground range, in Lassen county, Cal., and Washoe county, Nev.—both having excellent grazing lands and an abundance of water for stock uses and purposes. For terms apply to or address JACOB McKISSICK, Or. Long Valley, Cal. WILLIAM WEBSTER, Reno, Nev. 8-3tf

THE ARCADE SALOON,

S. ARMANKO ..... Proprietor

Finest Wines, Liquors and Cigars.

Commercial Row, Reno.

SOCIETIES

F. & A. M.

RENO LODGE No. 13, F. & A. M., MEETS at Masonic Hall, Reno, Nevada, on the second Saturday of each month. All sojourning brethren are respectfully invited to attend. S. M. JAMISON, Secretary. jy12tf

A. O. U. W.

NEVADA LODGE, NO. 5, A. O. U. W., meets every Tuesday night at 7:30 o'clock in Masonic Hall. Visiting brothers cordially invited to attend. E. L. SEITZ, M. W. B. C. SHEARER, Recorder. aug8m

I. O. R. M.

MINNEHAHA Tribe No. 3, I. O. R. M., meets every first and third Saturday of every month at their Wigwam, over the old Congregational church. All members in good standing and all sojourning Red Men are invited to attend. 622

Amity Lodge, No. 8, K. of P.

THE REGULAR MEETINGS OF AMITY Lodge, No. 8, K. of P., Knights of Pythias are held in Masonic Hall every Friday evening commencing at 8 o'clock sharp. All knights in good standing are fraternally invited to attend. By order of the Chancellor Commander. S. J. HODGKINSON, K. of R. & S. oct29tf

Truckee Lodge, No., 14. I. O. O. F.

TRUCKEE LODGE, NO. 14, I. O. O. F., meet in their new hall west side Sierra St. near the Golden Eagle Hotel, Reno, Nevada, every Wednesday evening at 8 o'clock. Punctual attendance of members is requested. Visiting members in good standing are cordially invited to attend. M. D. FOLEY, N. G. JOHN BOWMAN, Secretary.

FOR SALE!

THE UNDERSIGNED, owing to ill-health, hereby offers his property for sale.

SITUATED ONE MILE

—From the Growing—

TOWN OF WADSWORTH

And for Ranch and Dairy Purposes

One of the Finest Pieces of Property in Nevada.

The Ranch consists of rich bottom land subdivided into meadow and pasture, containing about seven hundred (700) acres, with an inexhaustible supply of wood.

The Buildings consist of one good dwelling house, milk house and cellar, blacksmith shop, new barn, together with necessary corrals and outhouses.

The Dairy.—The ranch keeps a dairy of 45 cows and supplies the town of Wadsworth with milk and butter.

The Stock.—There will be sold with the ranch the following stock: Two span matched mules, 5 years old, weight 1200 pounds each; eight head of unbroke mules, 1 and 2 years old; forty-five good milch cows; twenty head of horses; three large ranch wagons; two delivery wagons, and one buggy, together with a full and complete set of farming tools, etc.

Water Right.—The property has one of the oldest water rights on the Truckee river.

Terms.—For term and further information apply by letter or in person to

DAN PROCTOR, Wadsworth, Nev.

my27tf

SUMMONS.

IN THE DISTRICT COURT OF THE STATE of Nevada, in and for Washoe county. The State of Nevada sends to Alexander McMurtrey greeting: You are required to appear in an action commenced against you as defendant, by Etta McMurtrey as plaintiff, in the District Court of the State of Nevada, in and for the county of Washoe, and answer the complaint therein within ten days after the service on you of this summons (exclusive of day of service) if served in said county, or twenty days if served out of said county, but within said district, and in all other cases forty days; or judgment by default will be taken against you according to the prayer of said complaint. The action is brought to obtain the judgment and decree of said court that the bonds of matrimony heretofore and now existing between you, said defendant, and the said plaintiff, be dissolved and forever annulled, upon the several grounds of extreme cruelty, willful desertion and failure on your part to provide the plaintiff with the common necessaries of life, having the ability so to do, and for general relief; all of which will more fully appear from the complaint, which is on file in the office of the Clerk of said court, at Reno, in said county, and to which you are especially referred. And you are further notified that if you fail to appear and answer said complaint, the said plaintiff will apply to the court for the relief demanded.

(SEAL) In testimony whereof, I have hereunto set my hand and affixed the seal of said court, at Reno, this 31st day of July, A. D. 1893.

O. EVANS, Clerk of the District Court of the State of Nevada, in and for Washoe county. By W. L. KNOX, Deputy.

T. V. JULIEN, Attorney for Plaintiff. aug4

JOHN ARMSTRONG,

Manufacturer of and dealer in

Harness, Saddles, Bridles, Collars,

Whips, Robes and Blankets,

In fact a full stock of goods in my line of business.

Repairing Promptly Attended To.

Sierra street, north of track, near Golden Eagle hotel, Reno, Nevada. je4tf

TRUCKEE MARKET.

W. S. BAILEY, ... Propr.

Wholesale and Retail Butcher

FRESH BEEF, MUTTON, PORK, veal and sausage constantly on hand.

Ham, Bacon and Smoked Beef a Specialty.

Main Office—Truckee Market, Virginia St Reno

R. C. LEEPER,

Sierra Street, next to Luke's Blacksmith Shop Manufacturer of and Dealer in

HARNESS, CHAPARREROS, SADDLES, WHIPS, BRIDLES, COLLARS, Buggy Robes, Saddlery Ware, Etc

Repairing promptly attended to.

MERCHANTS' EXCHANGE

CORNER of Virginia Street and Commercial Row.

DUSEN CHURICH, Proprietor.

The Finest of WINES, LIQUORS and CIGARS.

Call and see me. my8

NEVADA STATE FAIR.

SPEED PROGRAM

—OF THE—

Nevada State Agricultural Society

—FOR THE—

NINTH ANNUAL FAIR,

TO BE HELD AT

Reno, Sept. 18 to 23, 1893, inclusive.

First Day—Monday, Sept. 18th.

No. 1.—SELLING—Purse $200, of which $50 to second, $25 to third; horses entered to be sold for $1500, to carry rule weights, two pounds allowed for each $100, down to $1000, then one pound for each $100 less down to $400; selling price to be stated at 7 P. M. the day before the race; one mile.

No. 2.—RUNNING STAKE—Two-year-olds; five furlongs; $150 added, $25 entrance, $10 forfeit, second horse $50, third horse $25.

No. 3.—YEARLING TROTTING STAKE—District horses; one mile. Closed January 7th with seven nominations.

No. 4.—TROTTING—3-minute class; mile heats 2 in 3; District horses; purse $250.

Second Day—Tuesday, Sept. 19th.

No. 5.—RUNNING—4½ furlongs; purse $200, of which $50 to second and $25 to the third.

No. 6.—RENO HANDICAP—For all ages; 1⅛ miles; $50 entrance, $20 forfeit; $600 added. Weights posted at 10 o'clock A. M. Monday, September 18th, declarations to be made through the entry box before 9 o'clock P. M. same day. Second horse to receive $150, third horse to save entrance.

No. 7.—RUNNING—Six furlongs. Purse $300, of which $70 to the second and $30 to the third.

No. 8.—PACING—2:30 class. Mile heats, 2 in 3; purse, $400.

No. 9.—TROTTING—2.40 class, Mile heats, 2 in 3; purse $300.

Third Day—Wednesday, Sept. 20th.

No. 10.—RUNNING—Three-year-olds. One mile and seventy yards; purse $400, of which $100 to second and $50 to third.

No. 11—RUNNING—One mile; purse $300, of which $70 to second and $30 to third.

No. 12—RUNNNING—Six furlongs; purse $250, of which $50 to second and $25 to third. All starters allowed ten pounds below the scale

No. 13—TROTTING AND PACING—Class 2:18. Two mile dash; purse $400.

No. 14—TROTTING AND PACING—2 50 class; district horses. Mile heats, 2 and 3; purse $300.

No. 15—TROTTING STAKE—Two-year-olds. Mile heats, 2 in 3. Closed January 7th, with five nominations.

Fourth Day—Thursday, Sept. 21st.

No. 16—RUNNING—Five furlongs; purse $250, of which $50 to second and $25 to third.

No. 17—RUNNING—One mile and fifty yards; purse $300, of which $70 to second and $30 to third.

No. 18.—TROTTING—2 22 class; purse $600.

No. 19—TROTTING AND PACING—2.30 class. Two mile dash; purse $300.

No. 20.—TROTTING STAKE—Three-year-olds District horses. Mile heats, 2 and 3. Closed January 7th, with five nominations.

Fifth Day—Friday, Sept. 22d.

No. 21.—RUNNING STAKE—Two-year-olds. Seven furlongs; $200 added; $50 entrance, $10 forfeit; second horse $100, third horse to save entrance. Winner of race No. 2 to carry five pounds extra.

No. 22.—RUNNING—One and one-sixteenth miles; purse $300, of which $70 to second and $30 to third.

No. 23.—RUNNING—Seven and one-half furlongs; purse $250, of which $50 to second and $25 to third.

No. 24.—PACING—2.22 class; purse $400.

No. 25.—TROTTING—2:34 class. Mile heats, 2 in 3; purse $300.

Sixth Day—Saturday, Sept. 23d.

No. 26.—RUNNING—Five furlongs; district horses; purse $200, of which $50 to second and $25 to third.

No. 27.—RUNNING SELLING—Purse $200, of which $50 to second and $25 to third. Selling price to be stated through entry box at time of entry. Weights to be carried same as in race No. 1. For all horses that have started and not run first or second at the meeting. Entries close twenty minutes after the last race Sept. 22d. One mile.

No. 28.—RUNNING—Four and one-half furlongs; purse $200, of which $50 to second and $25 to third. All starters to carry 10 pounds above scale weight.

No. 29.—TROTTING—2:30 class—Mile heats, 2 and 3; purse $300.

RULES AND CONDITIONS.

Races begin at 1 o'clock sharp P. M.

Dial clock indicates the time each race starts.

Thirty minutes between races.

Signals—Bell call denotes to saddle. Bugle calls the horses to post.

The bugle call will be precisely five minutes after the saddle call.

Owners, trainers, jockeys or others having care of the animal, that do not send the horse out promptly at post signal will be fined.

Nominations to all stakes must be made to the Secretary on or before the 1st day of September, 1893.

Entries for the running purses must be made two days preceding the race, before 6 o'clock P. M.

Those who have nominated in stakes must name to the Secretary in writing which they will start the day before the race at 6 P. M.

Horses entered in purses can only be drawn by consent of the judges.

In making entries for purse races, the name, age and sex of the horse, and the weight and colors of the rider must be given. After a horse has run once at the meeting, the name of the horse, with the weight to be carried at the race is sufficient.

In purses and stakes, three horses of different interests to enter and start or the race may be declared off by the executive committee.

In all free for all running races, except handicaps, and where other stipulated conditions do not conflict with this rule, all horses that have not won before September 1st, will be allowed ten pounds, and all horses that have won prior to September 1st shall carry five pounds over scale weight.

Ten per cent. entrance to all races unless the conditions otherwise stipulate, and must be paid prior to weighing the jockey out.

Where there is more than one entry by one person, or in one interest, the particular horse they are to start must be named by 6 P. M. of the day preceding the race.

No added money paid for a walk-over.

Entries to all Trotting and Pacing races close September 1st with the Secretary.

All Trotting and Pacing purses divided at the rate of 60, 30 and 10 per cent.

All Trotting and Pacing races are the best three in five, unless otherwise specified; five or more to enter and three or more to start, but the Board reserves the right to hold a less number than five to fill, by the withdrawal of a proportionate amount of the purse, which shall be divided pro rata.

In all two in three races horses not winning one heat in two must go to the stable; and in all three in five races horses not winning one heat in three must go to the stable.

The Board reserves the right to trot heats of any two classes alternately if necessary to finish any day's racing, or to trot a special race between heats.

When less than the required number of starters appear they may contest for the entrance money, to be divided as follows 66⅔ to the first and 33⅓ to the second.

In dividing purses no horse shall receive more than one money.

At the discretion of the Board, and without notice, the entries of any person may be refused.

Every person subscribing to a sweepstake, or entering a horse in a running race, under these conditions, accepts the decision of the Board of Directors on any question relating to a race or racing.

National Trotting Association rules to govern trotting races. Pacific Coast Blood Horse Association rules to govern all running races where they do not conflict with these conditions.

All entries must be addressed to C. H. Stoddard, Reno, Nevada.

W. O. H. MARTIN, President.
C. H. STODDARD, Secretary.

NewspaperARCHIVE®